# NJIT ORGANIZATION & GOVERNANCE

Spring 2018

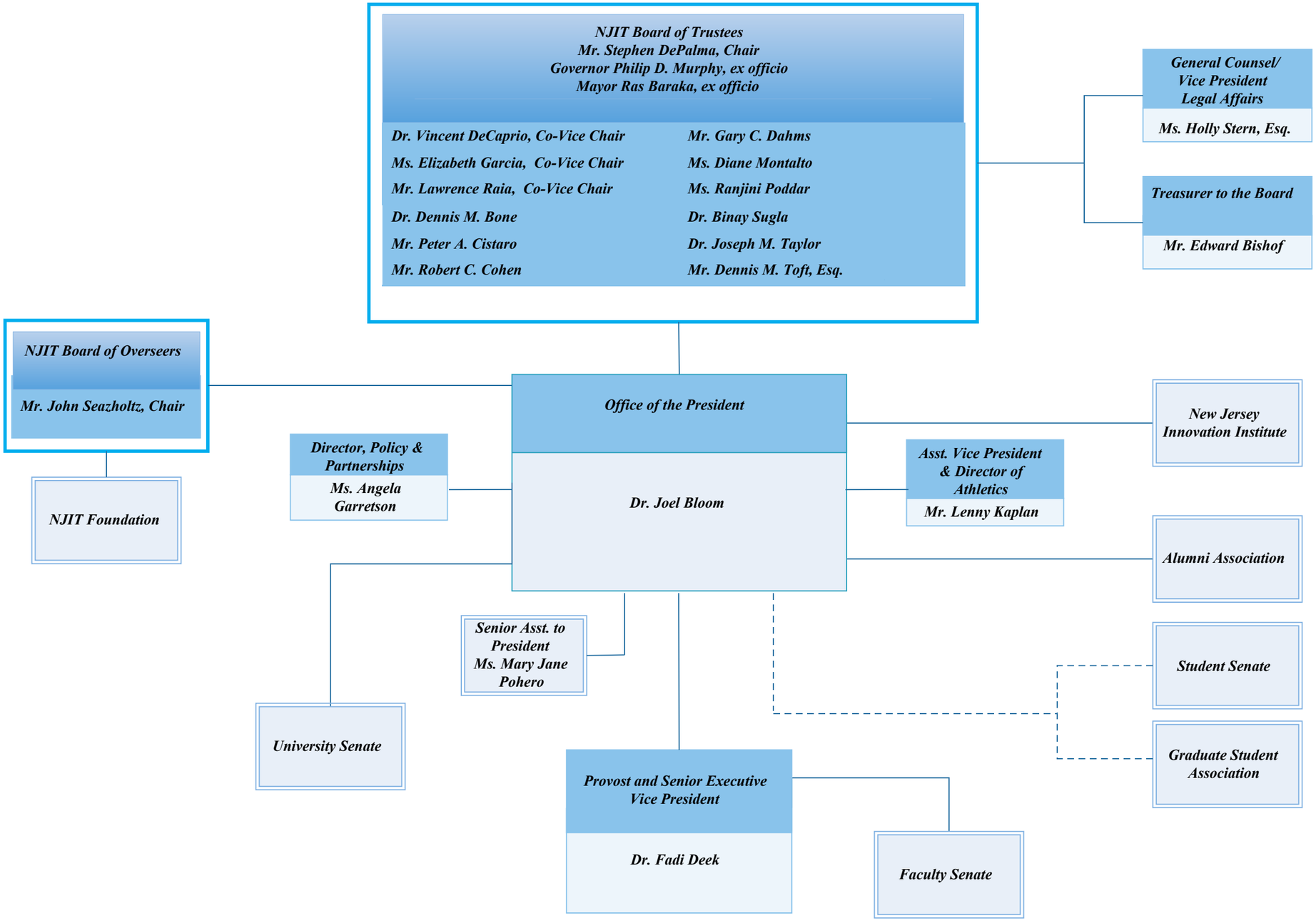

# NJIT SENIOR LEADERSHIP

Spring 2018

**President**

Dr. Joel Bloom

**Provost and Senior Executive Vice President**

Dr. Fadi Deek

**Dean, Newark College of Engineering**

Dr. Moshe Kam

**Dean, College of Architecture & Design (Interim)**

Prof. Anthony Schuman

**Dean, College of Science & Liberal Arts**

Dr. Kevin Belfield

**Dean, Ying Wu College of Computing**

Dr. Craig Gotsman

**Dean, Martin Tuchman School of Management**

Dr. Reggie Caudill

**Dean, Albert Dorman Honor's College**

Dr. Louis I. Hamilton

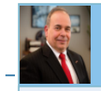

**Senior Vice President, Finance and CFO**

Mr. Edward Bishof

**Senior Vice President, Technology and Business Development**

Dr. Donald Sebastian

**Vice President, Real Estate Development & Capital Operations**

Mr. Andrew Christ, P.E.

**Vice President, Develop. & Alumni Relations/Pres. Foundation at NJIT**

Dr. Kenneth Alexo, Jr.

**General Counsel / Vice President, Legal Affairs**

Ms. Holly Stern, Esq.

**Vice President, Human Resources**

Ms. Chitra S. Iyer, J.D.

**Chief Strategy Officer**

Dr. Matthew Golden

**Dean of Students and Campus Life**

Dr. Marybeth Boger

# Provost & Senior Executive VP

Spring 2018

**Provost and Senior Executive Vice President**
Dr. Fadi Deek

**Dean, Newark College of Engineering**
Dr. Kam

**Dean, College of Architecture & Design (Interim)**
Prof. Schuman

**Dean, College of Science & Liberal Arts**
Dr. Belfield

**Dean, Ying Wu College of Computing**
Dr. Gotsman

**Dean, Martin Tuchman School of Management**
Dr. Caudill

**Dean, Albert Dorman Honors College**
Dr. Hamilton

**Senior Vice Provost, Academic Affairs & Student Services**
Dr. Baltzis

**Senior Vice Provost, Research**
Dr. Dhawan

**Vice Provost, Graduate Studies**
Dr. Ziavras

**Vice Provost, Undergraduate Studies**
Dr. Simon

**Assoc. Provost, Info. Services & Tech/CIO**
Mr. Ullman

**Assoc. Vice President, Continuing Prof Education**
Dr. Spak

**University Librarian**
Ms. Hoang

**Executive Director, Office of Institutional Effectiveness**
Dr. Brooks

**Director, Planning & Accreditation**
Dr. Deess

**Director, Murray Center & Univ Fac. Diversity Liaison**
Dr. Steffen

# PROVOST & SENIOR EXECUTIVE VP-Academic

*Spring 2018*

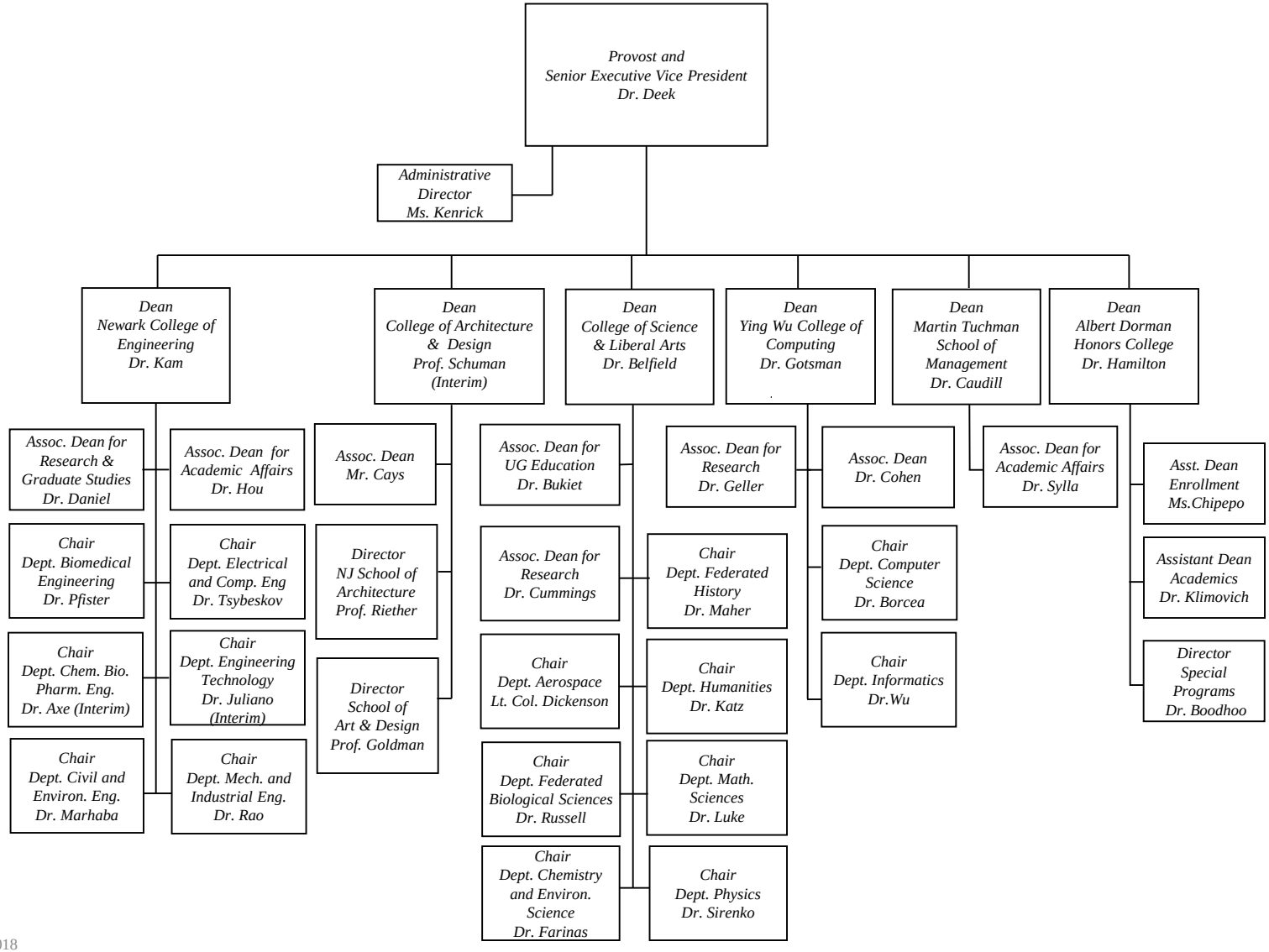

# PROVOST & SENIOR EXECUTIVE VP-Administrative

*Spring 2018*

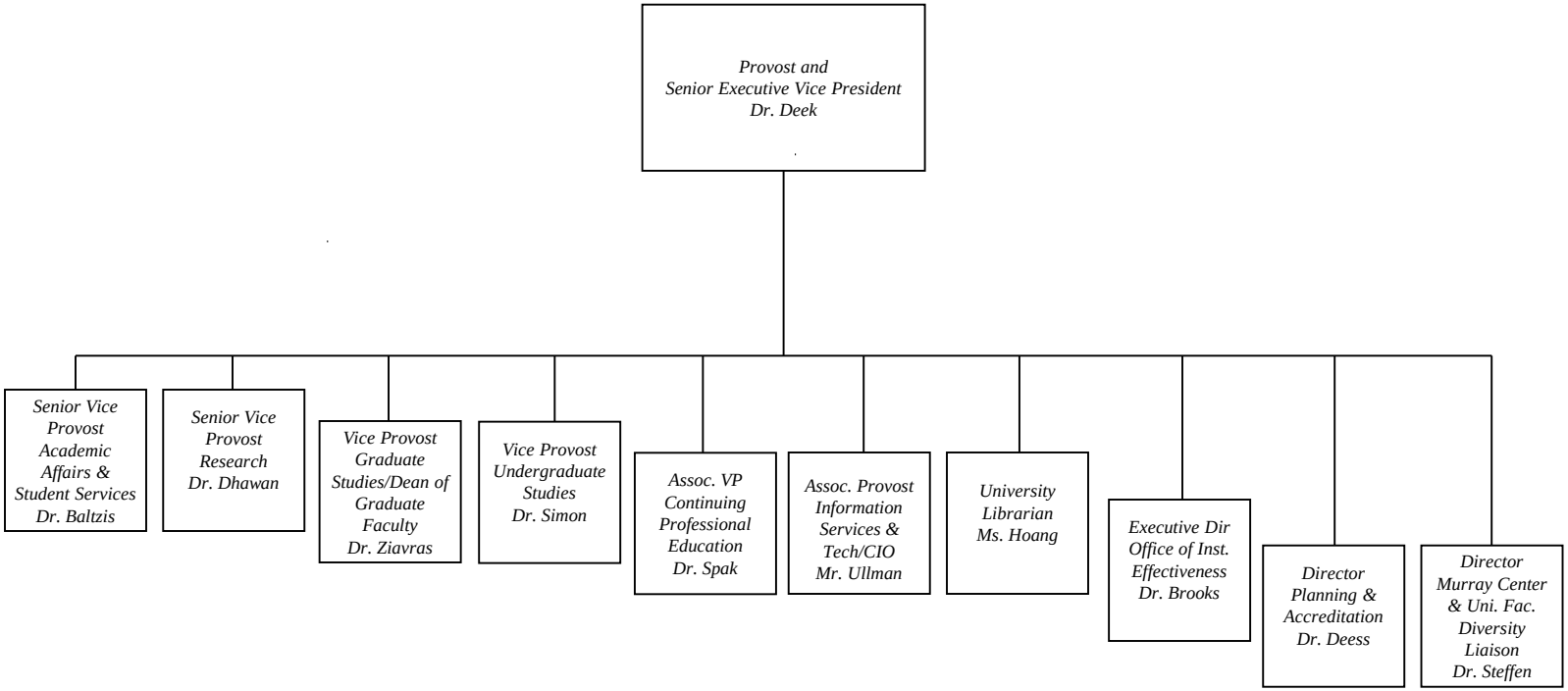

# PROVOST & SENIOR EXECUTIVE VP-Academic Affairs & Student Services *Spring 2018*

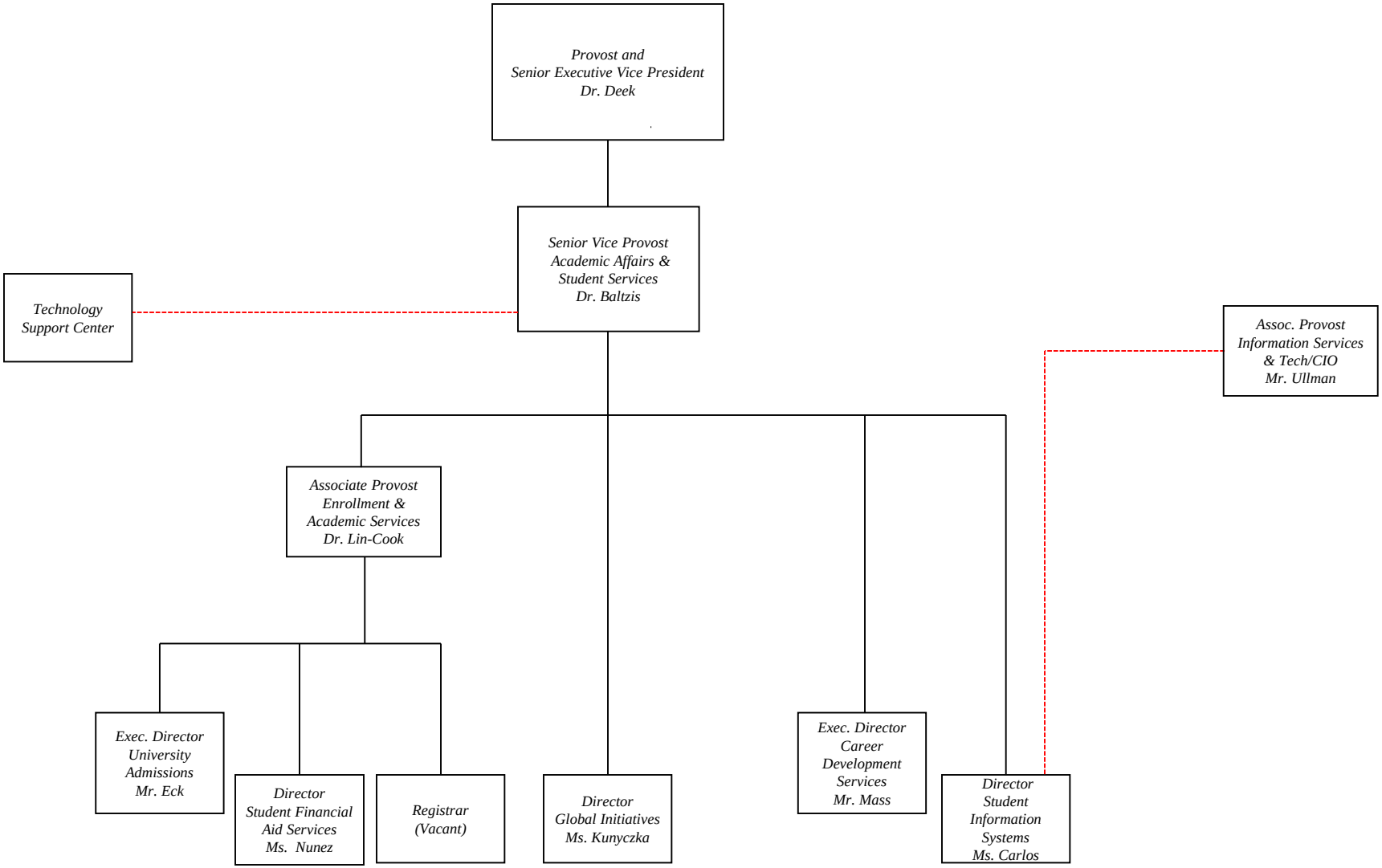

# PROVOST & SENIOR EXECUTIVE VP-Research

*Spring 2018*

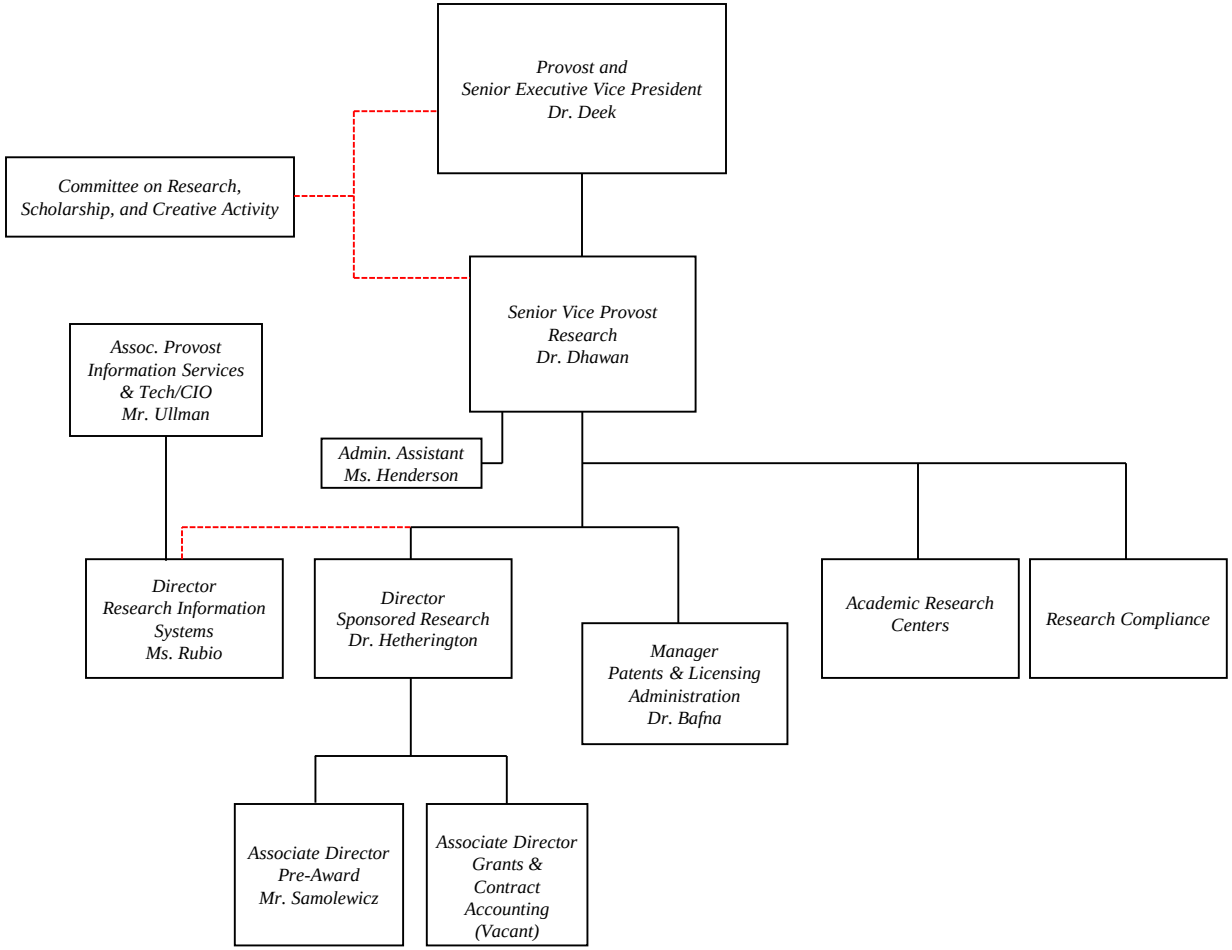

# PROVOST & SENIOR EXECUTIVE VP-Graduate Studies

*Spring 2018*

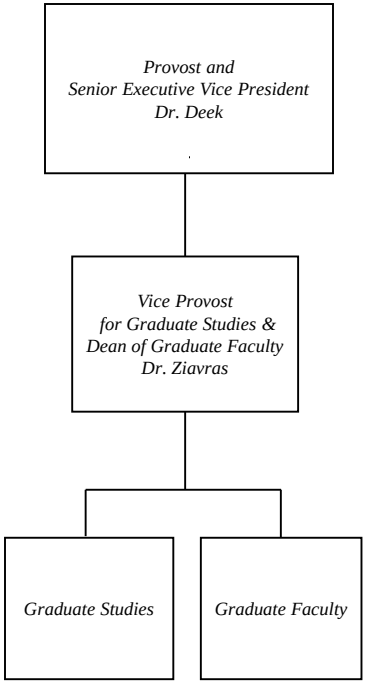

# PROVOST & SENIOR EXECUTIVE VP-Undergraduate Studies *Spring 2018*

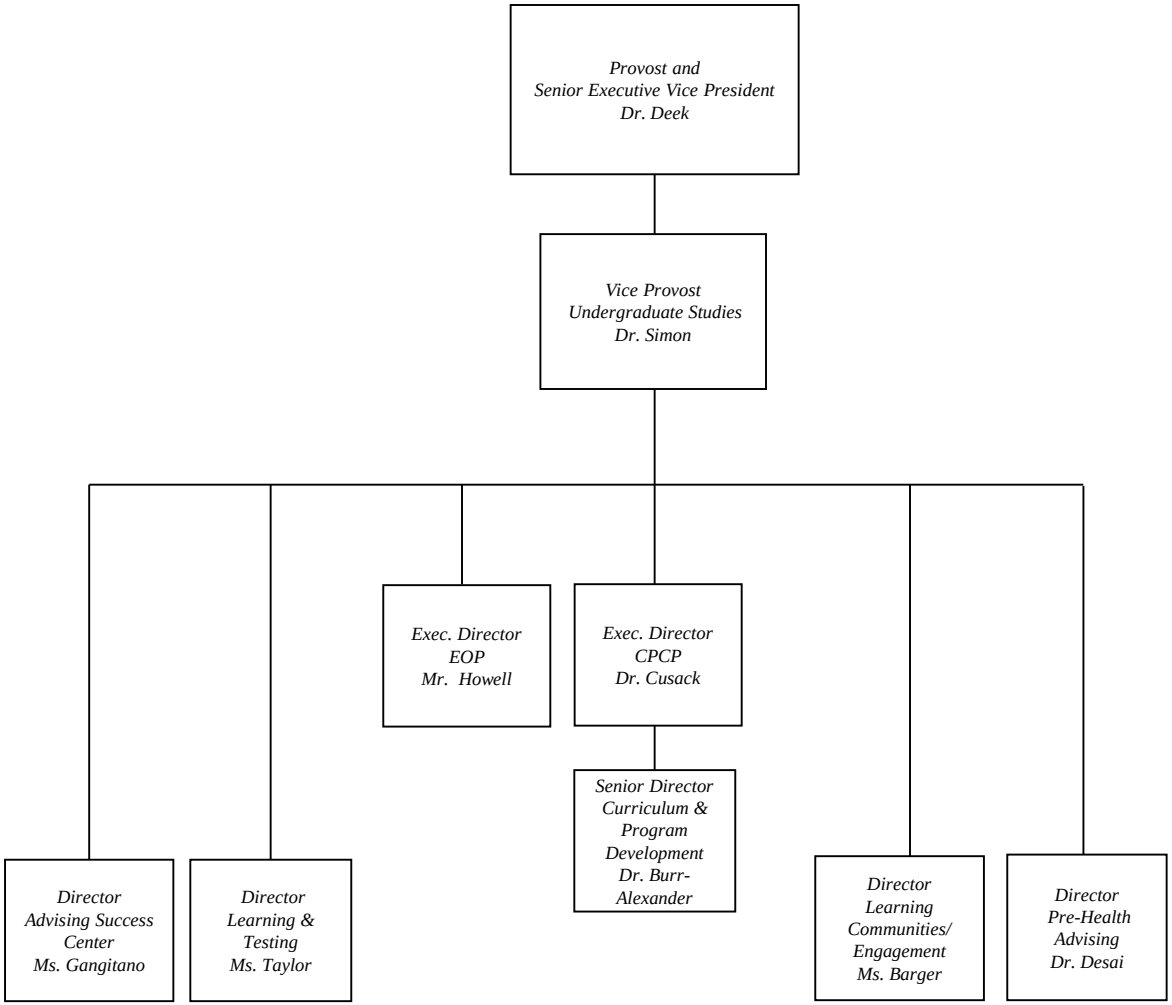

# SENIOR VICE PRESIDENT FINANCE & CFO

*Spring 2018*

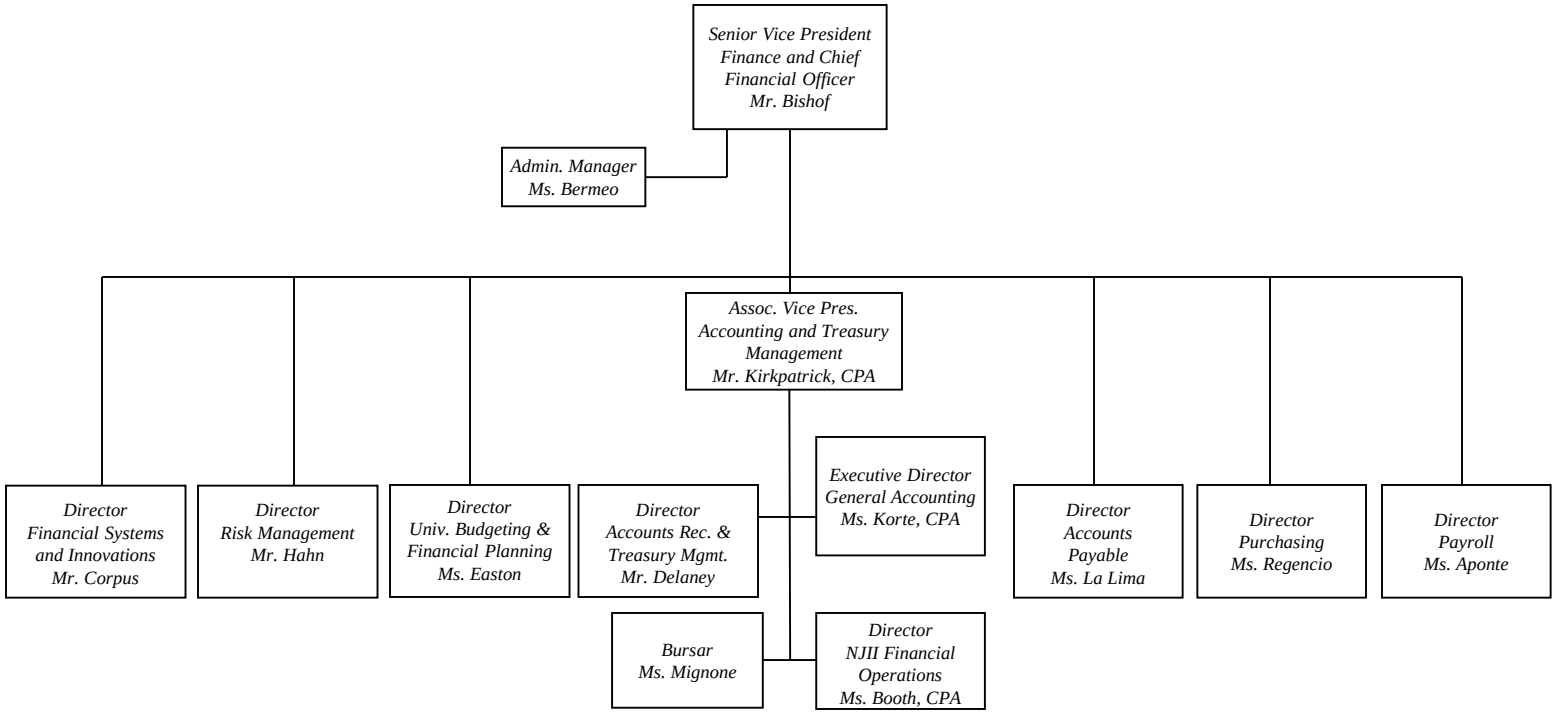

# OFFICE OF TECHNOLOGY & BUSINESS DEVELOPMENT

*Spring 2018*

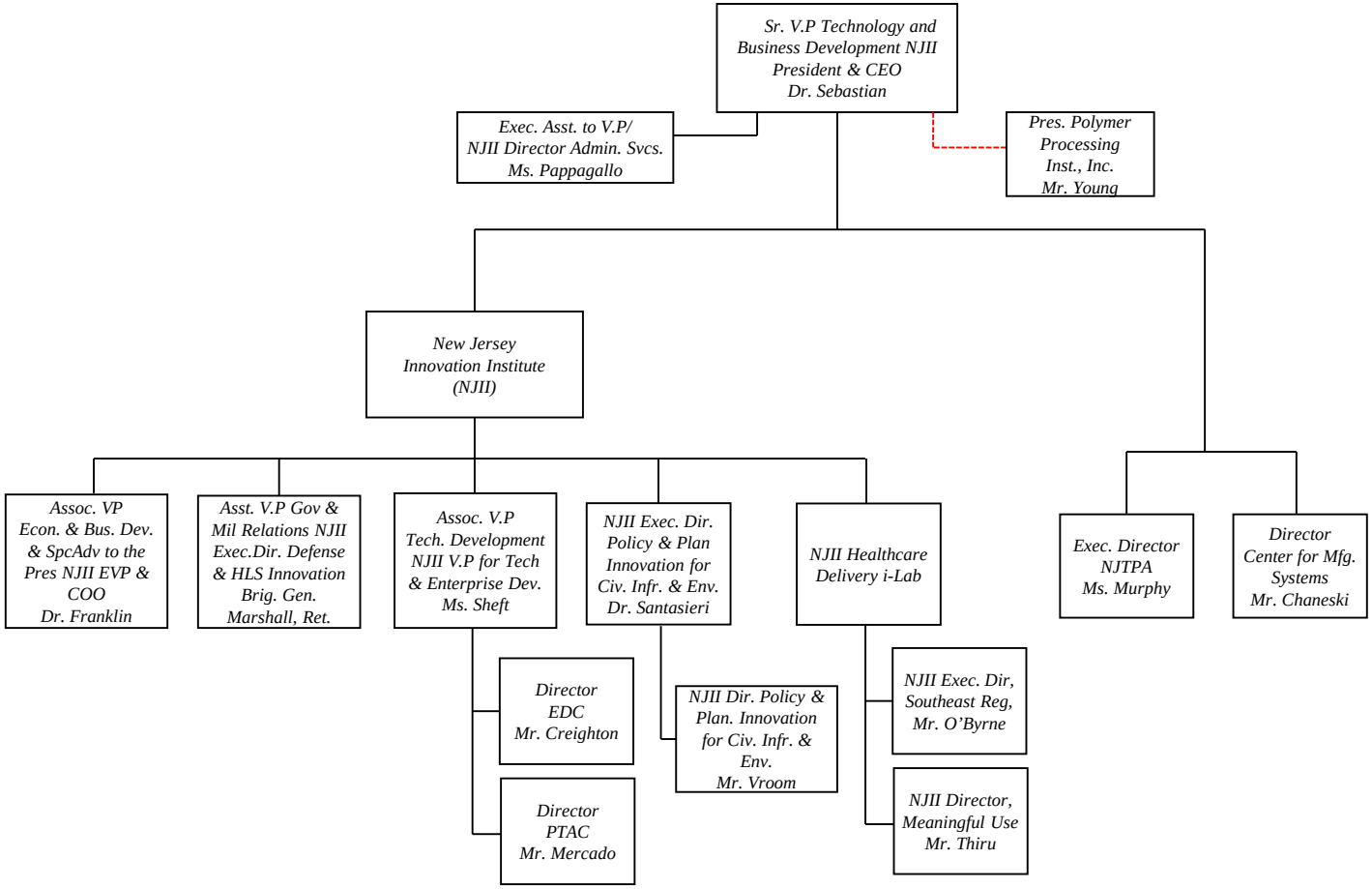

# REAL ESTATE DEVELOPMENT & CAPITAL OPERATIONS

*Spring 2018*

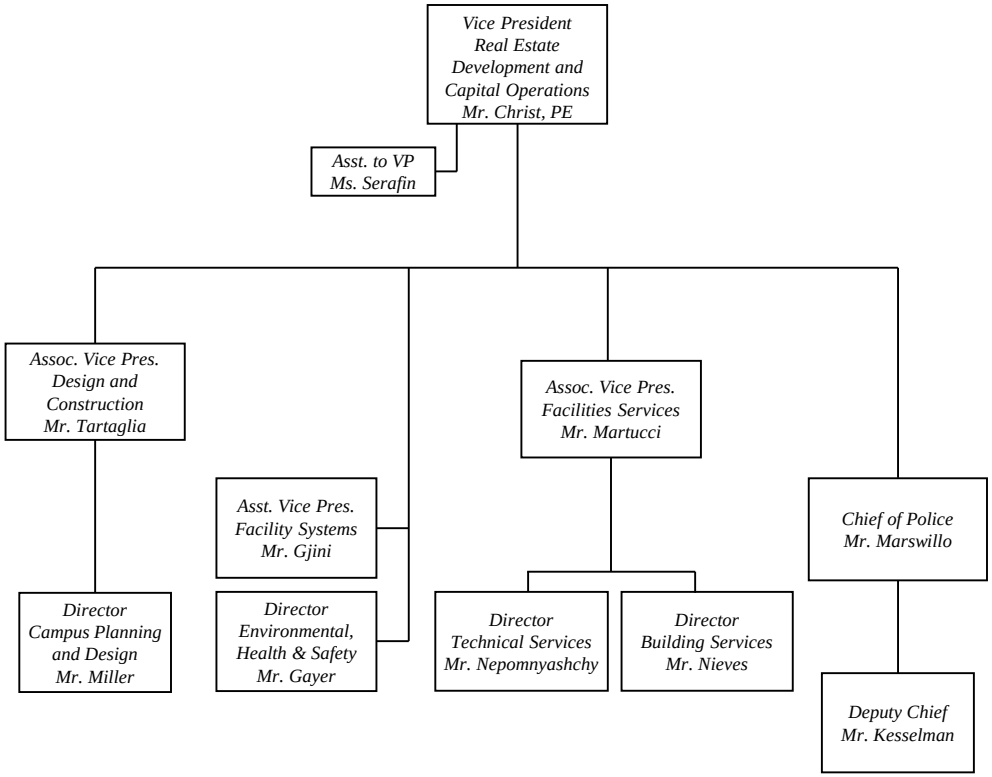

# OFFICE OF GENERAL COUNSEL

*Spring 2018*

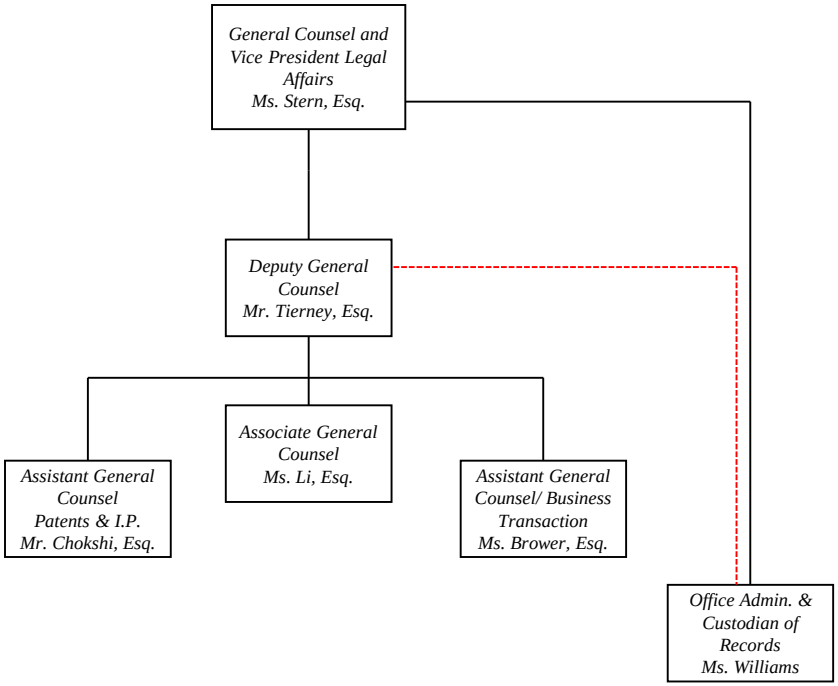

# HUMAN RESOURCES

*Spring 2018*

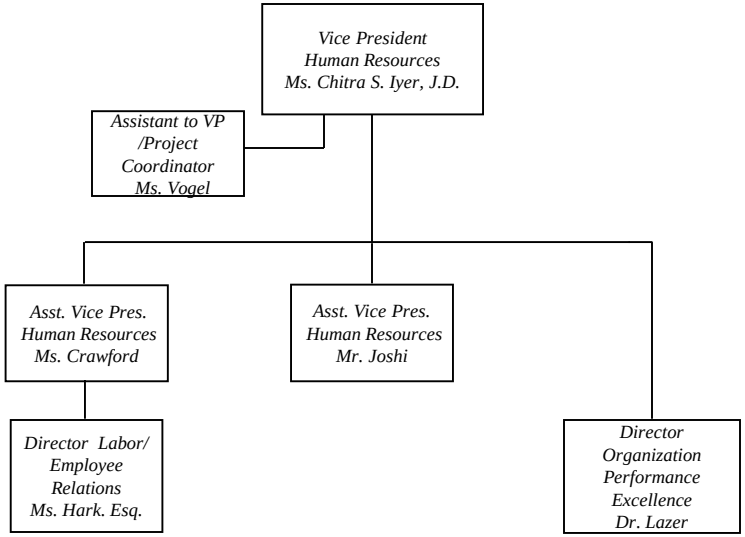

# DEVELOPMENT & ALUMNI RELATIONS

*Spring 2018*

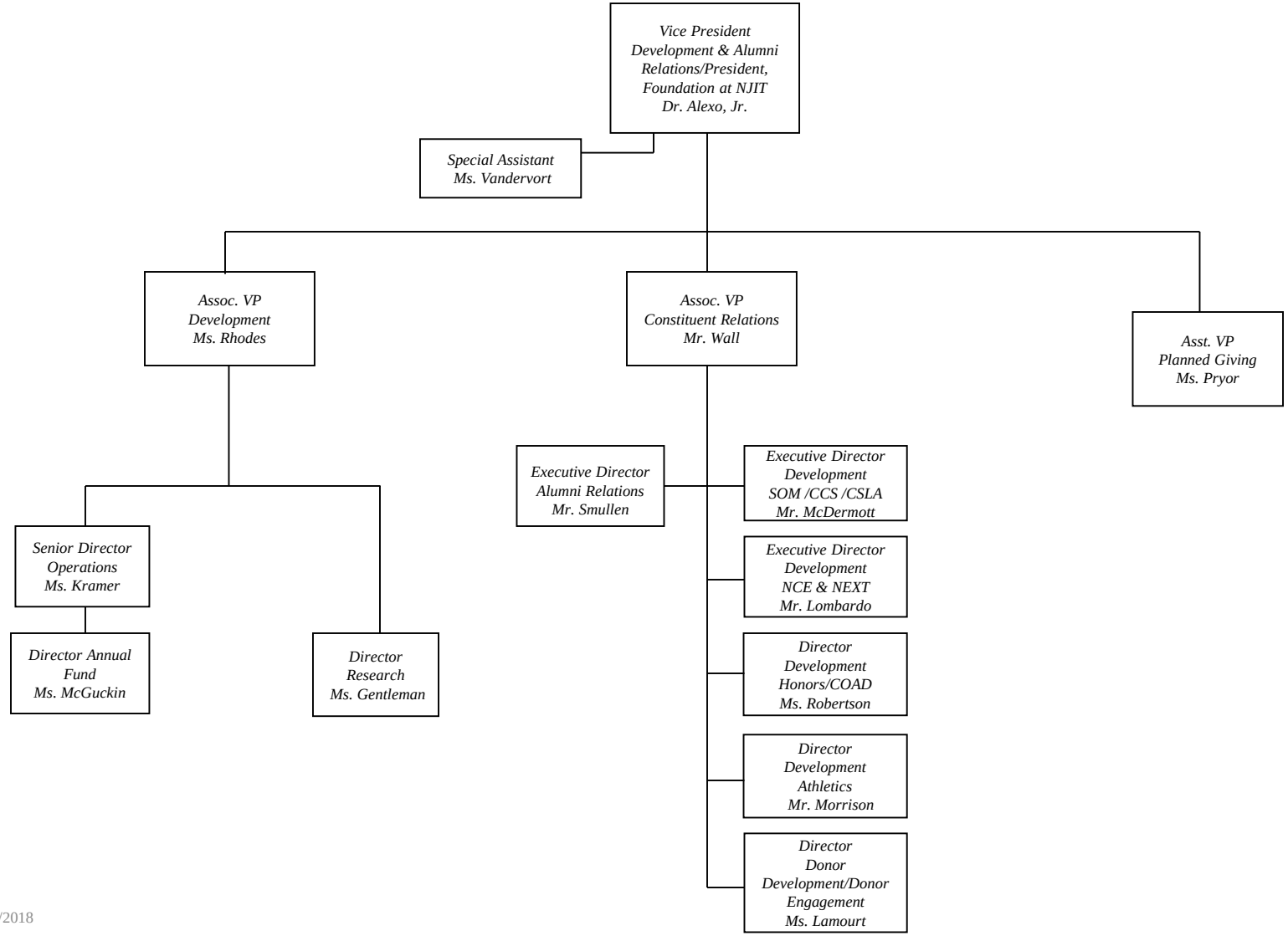

# STRATEGIC INITIATIVES

*Spring 2018*

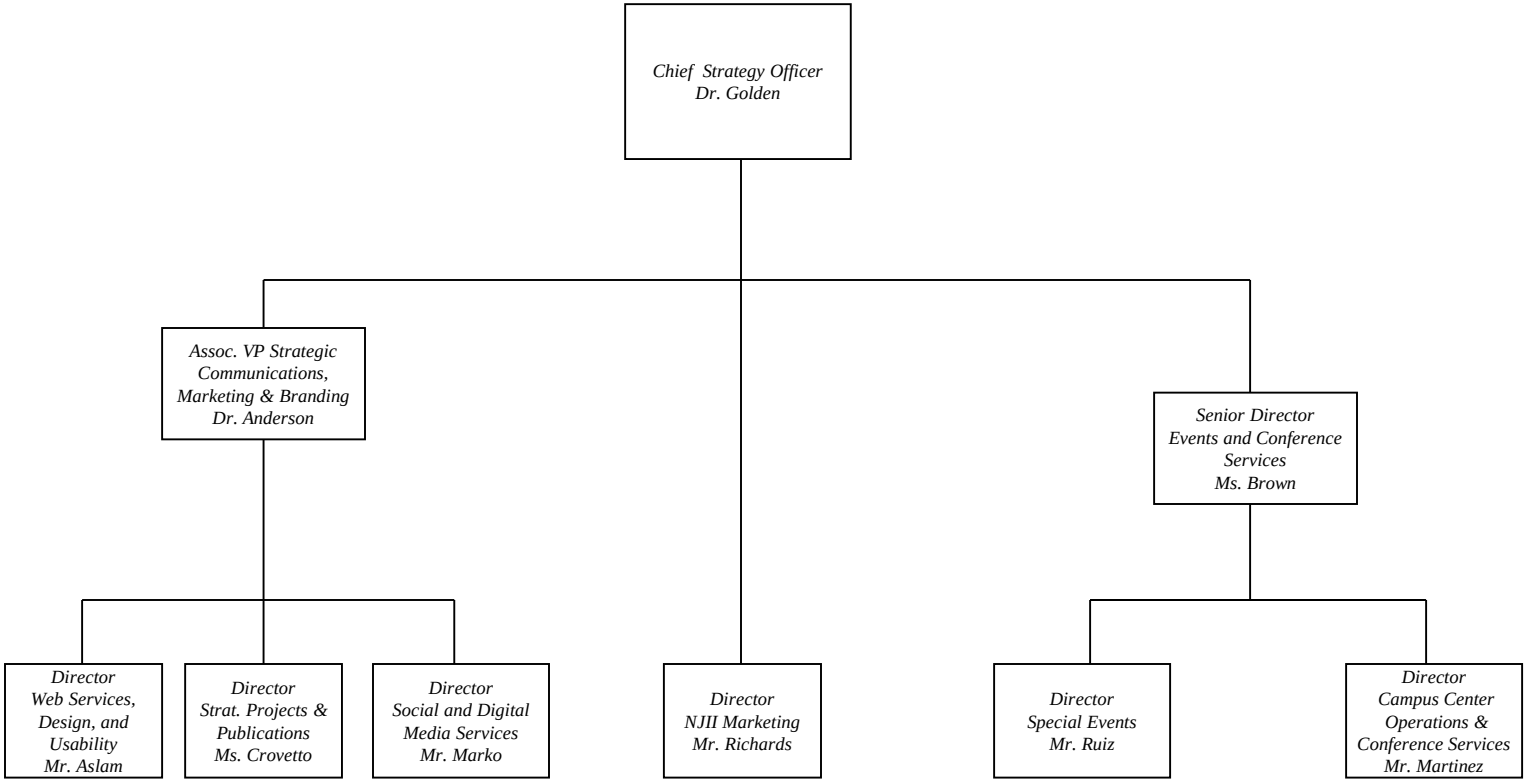

# DEAN OF STUDENTS & CAMPUS LIFE
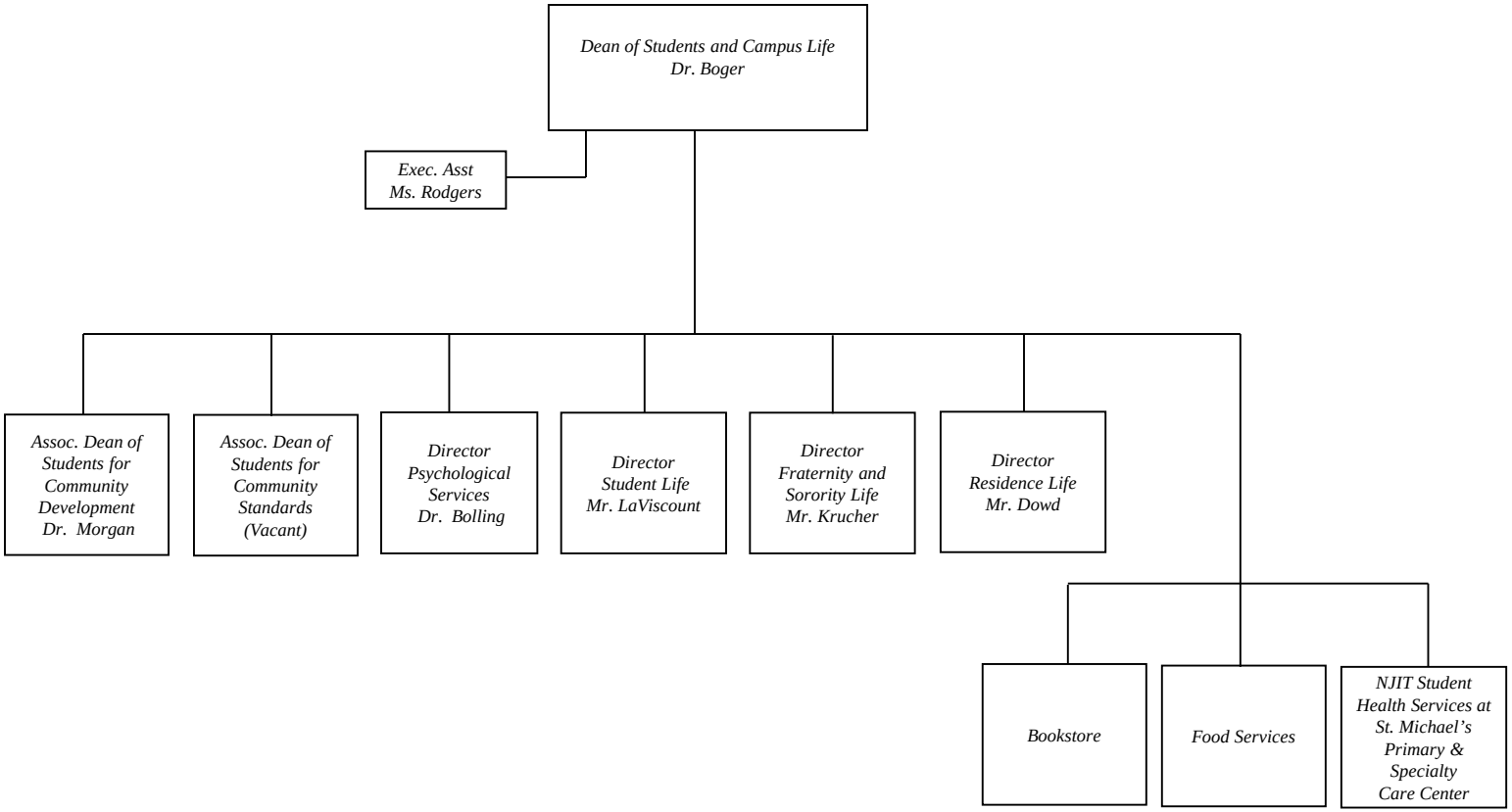
*Spring 2018*