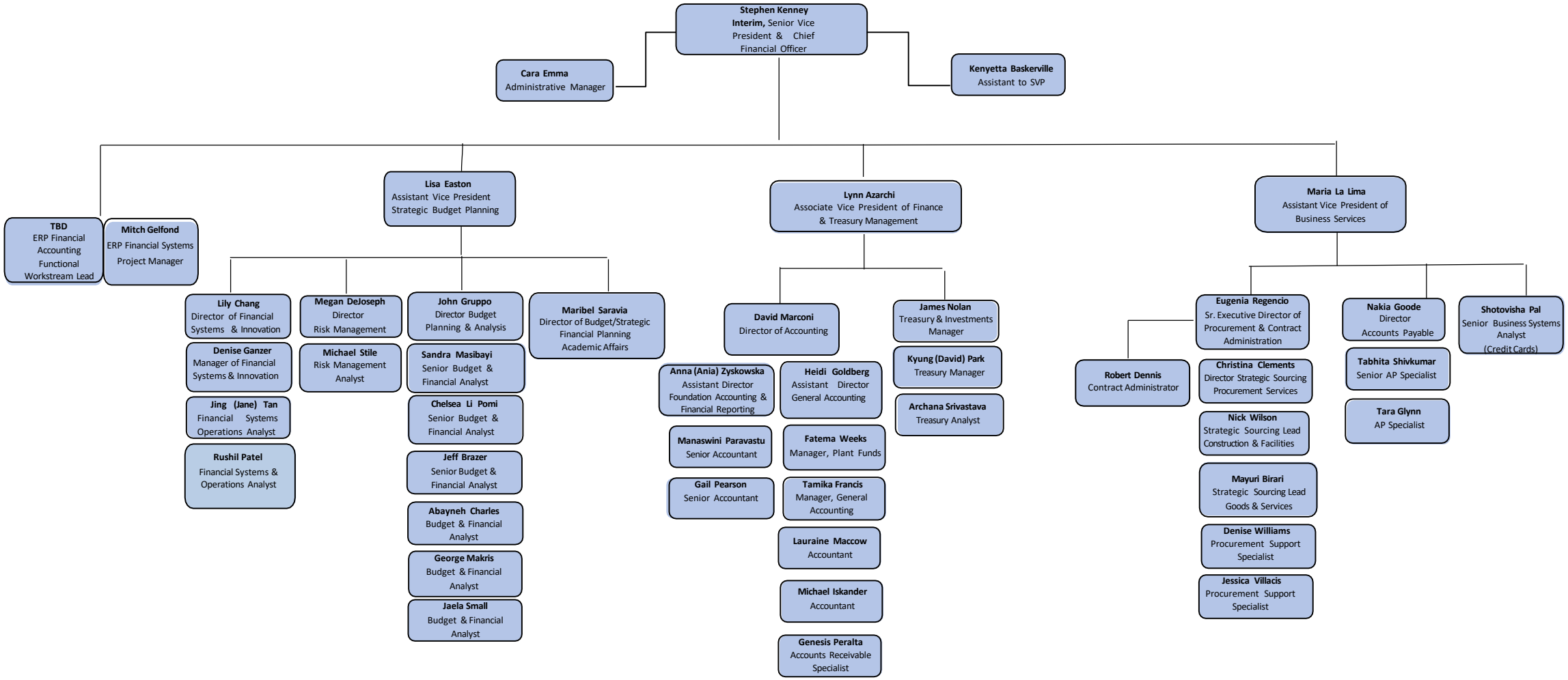

*includes ERP project support