ACADEMIC AFFAIRS
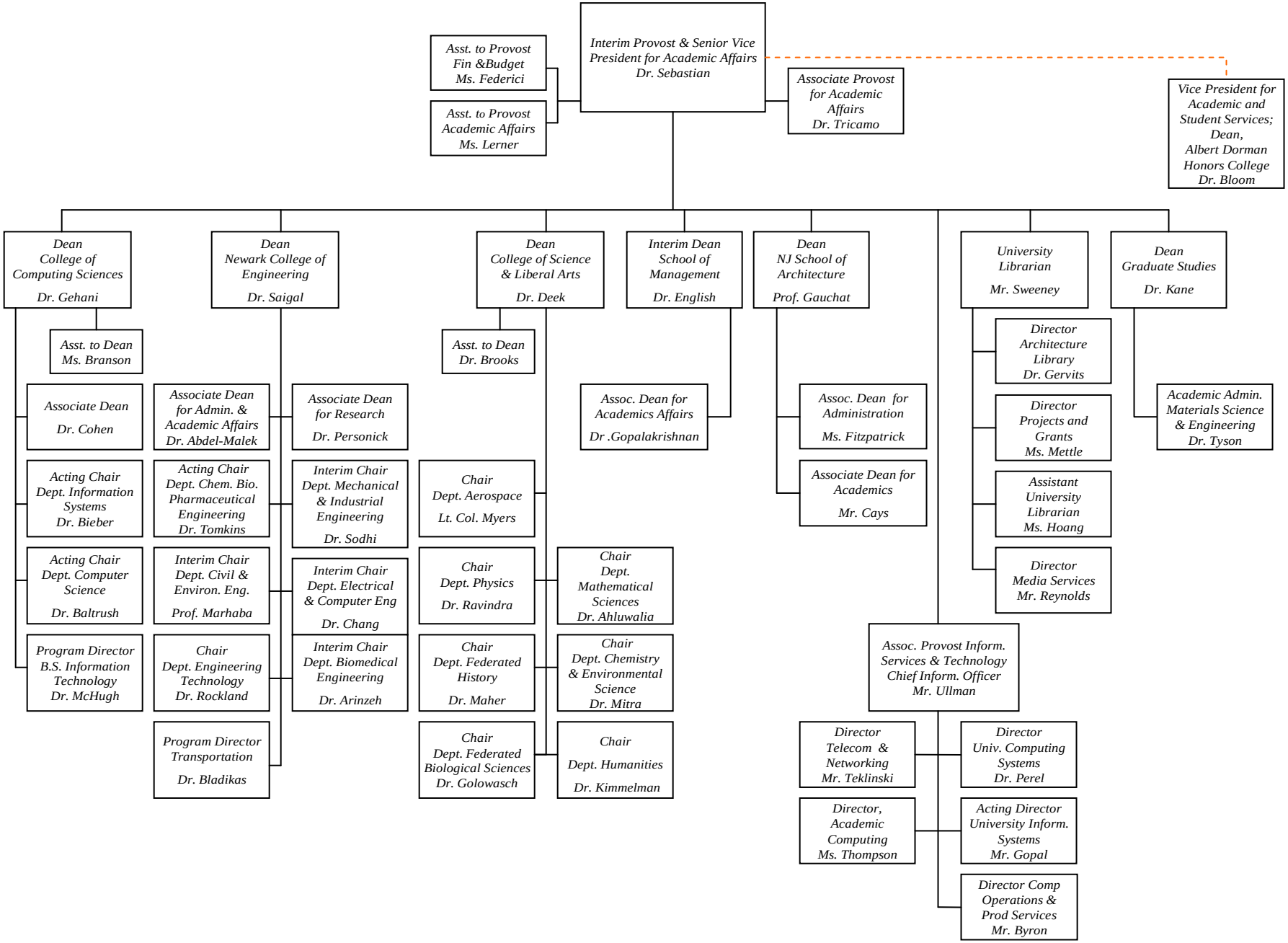
Fall 2009